DOING OUR BEST... JUST LIKE OUR STUDENTS

WRITTEN BY LUCAS LANDHERR DRAWN BY MONICA KESZLER
SCIENCETHEWORLD.COM

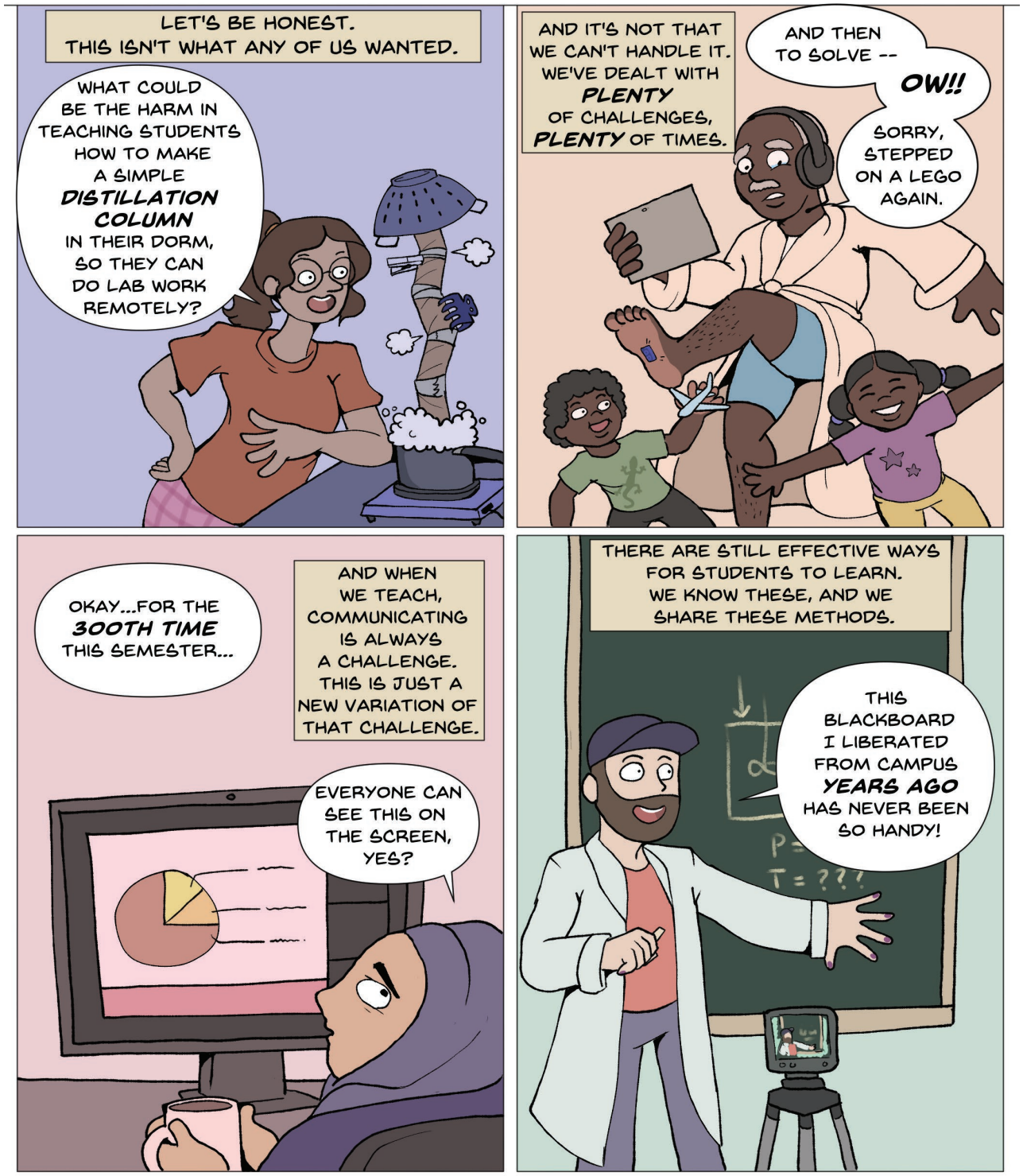

© Copyright Lucas Landherr and Monica Keszler 2020

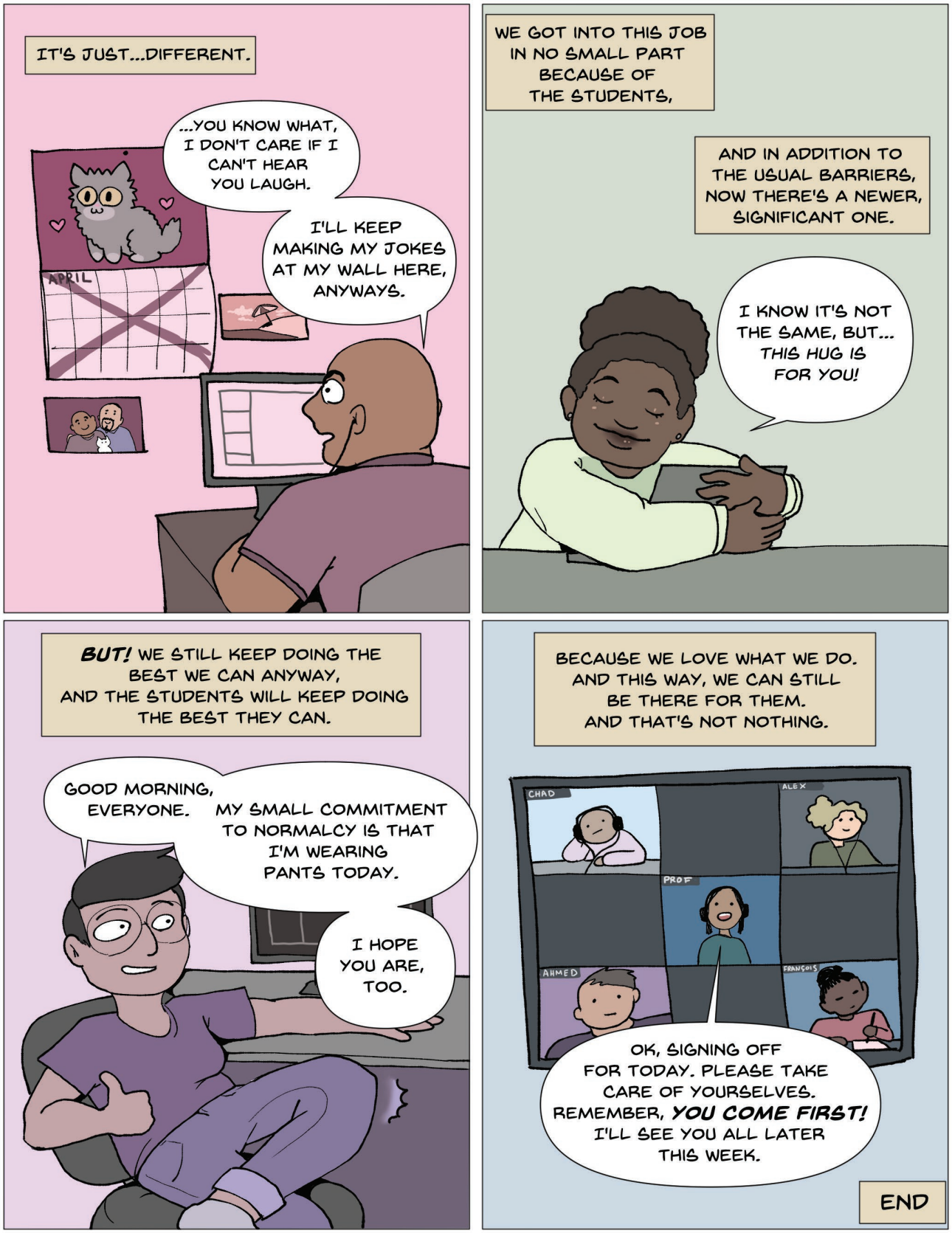
IT'S JUST...DIFFERENT.
...YOU KNOW WHAT, I DON'T CARE IF I CAN'T HEAR YOU LAUGH.
I'LL KEEP MAKING MY JOKES AT MY WALL HERE, ANYWAYS.
APRIL
WE GOT INTO THIS JOB IN NO SMALL PART BECAUSE OF THE STUDENTS,
AND IN ADDITION TO THE USUAL BARRIERS, NOW THERE'S A NEWER, SIGNIFICANT ONE.
I KNOW IT'S NOT THE SAME, BUT... THIS HUG IS FOR YOU!
BUT! WE STILL KEEP DOING THE BEST WE CAN ANYWAY, AND THE STUDENTS WILL KEEP DOING THE BEST THEY CAN.
GOOD MORNING, EVERYONE.
MY SMALL COMMITMENT TO NORMALCY IS THAT I'M WEARING PANTS TODAY.
I HOPE YOU ARE, TOO.
BECAUSE WE LOVE WHAT WE DO. AND THIS WAY, WE CAN STILL BE THERE FOR THEM. AND THAT'S NOT NOTHING.
CHAD
ALEX
PROF
AHMED
FRANÇOIS
OK, SIGNING OFF FOR TODAY. PLEASE TAKE CARE OF YOURSELVES. REMEMBER, YOU COME FIRST! I'LL SEE YOU ALL LATER THIS WEEK.
END